

# NEVILLE

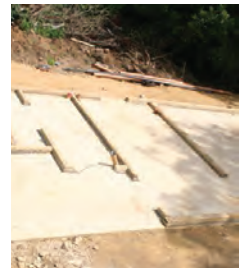

## NEW BUILD - PRIVATE.

This stunning 4000 sq.ft private residence was architecturally designed to incorporate a living roof solution along with a standing seam zinc roof cladding.

SIP Build designed, manufactured and installed this project.

The scheme utilised 150mm SIP external walls and roof along with 100mm SIP internal walls.